The Keel Row

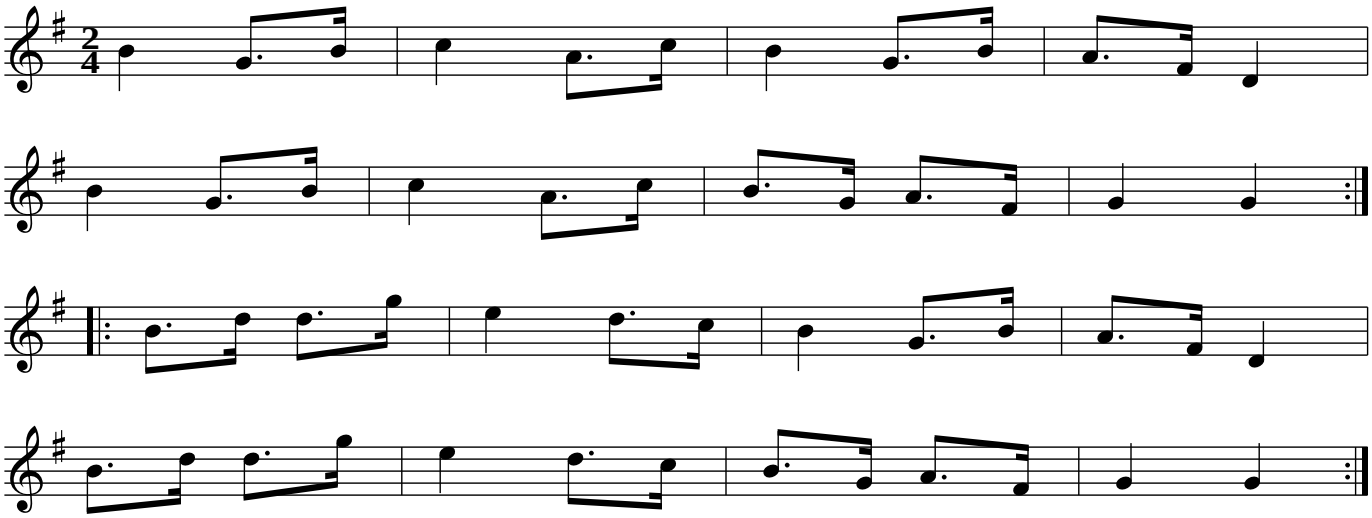

Source: Traditional Scottish, Nortumbrian, Irish

Notes: fling

History: Keelmen worked on keel boats in the River Tyne in Northumberland, loading and unloading larger boats anchored in the center of the river.